

# Total Appeals Filed and Granted

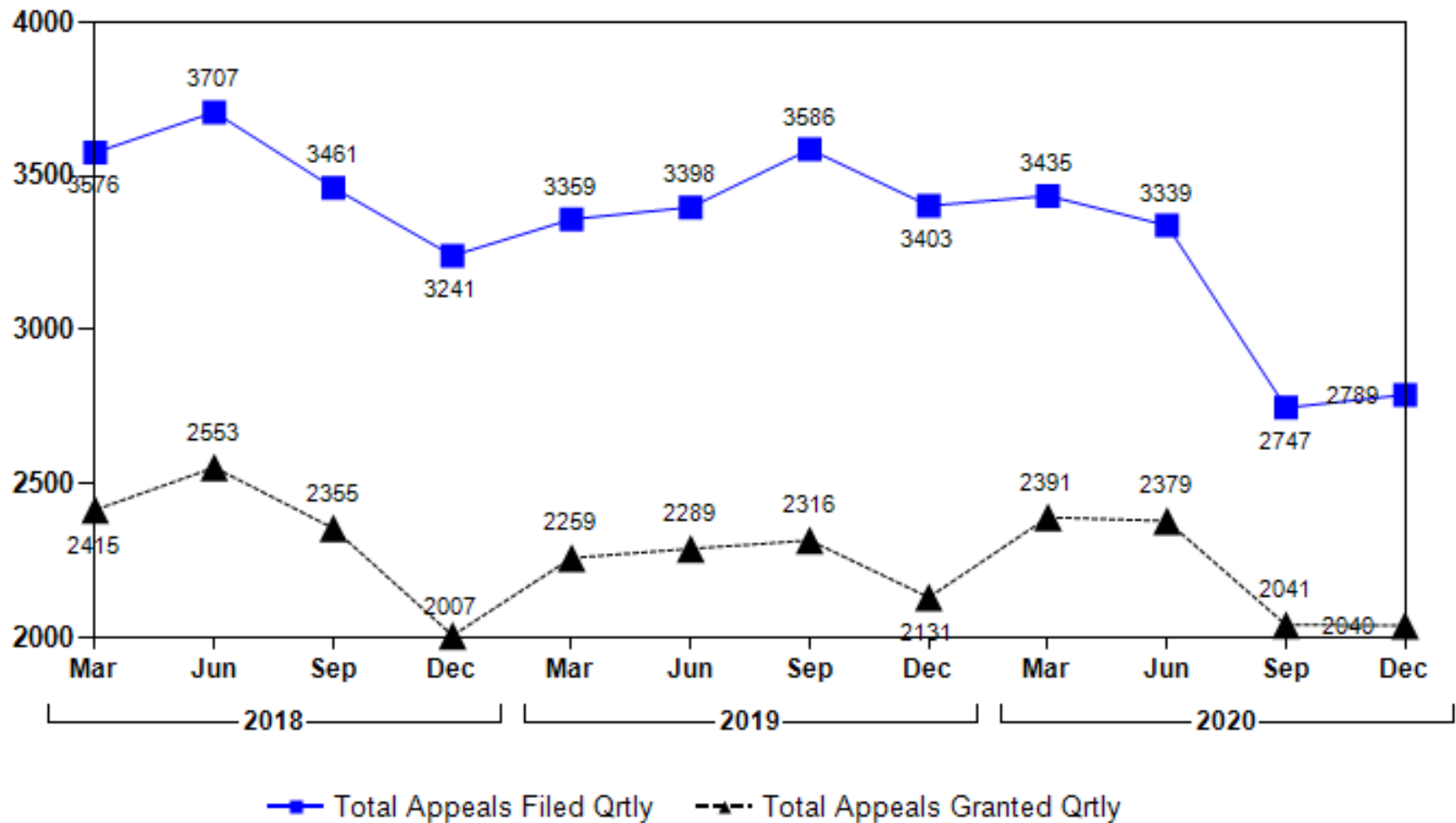

# Average PD&O\* Time-lag by Quarter for Hearing Judges

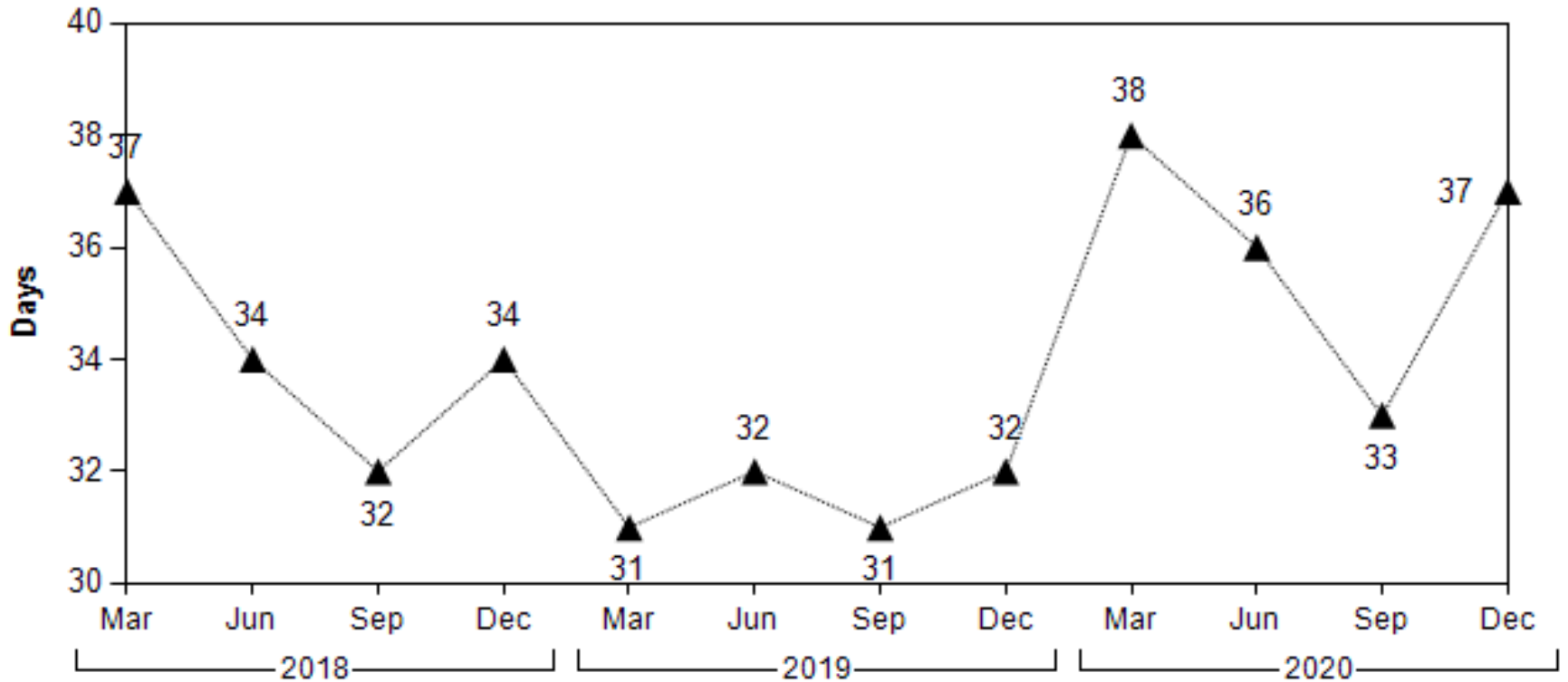

\*Proposed Decision and Order

# D & O\* Time-Lag by Quarter

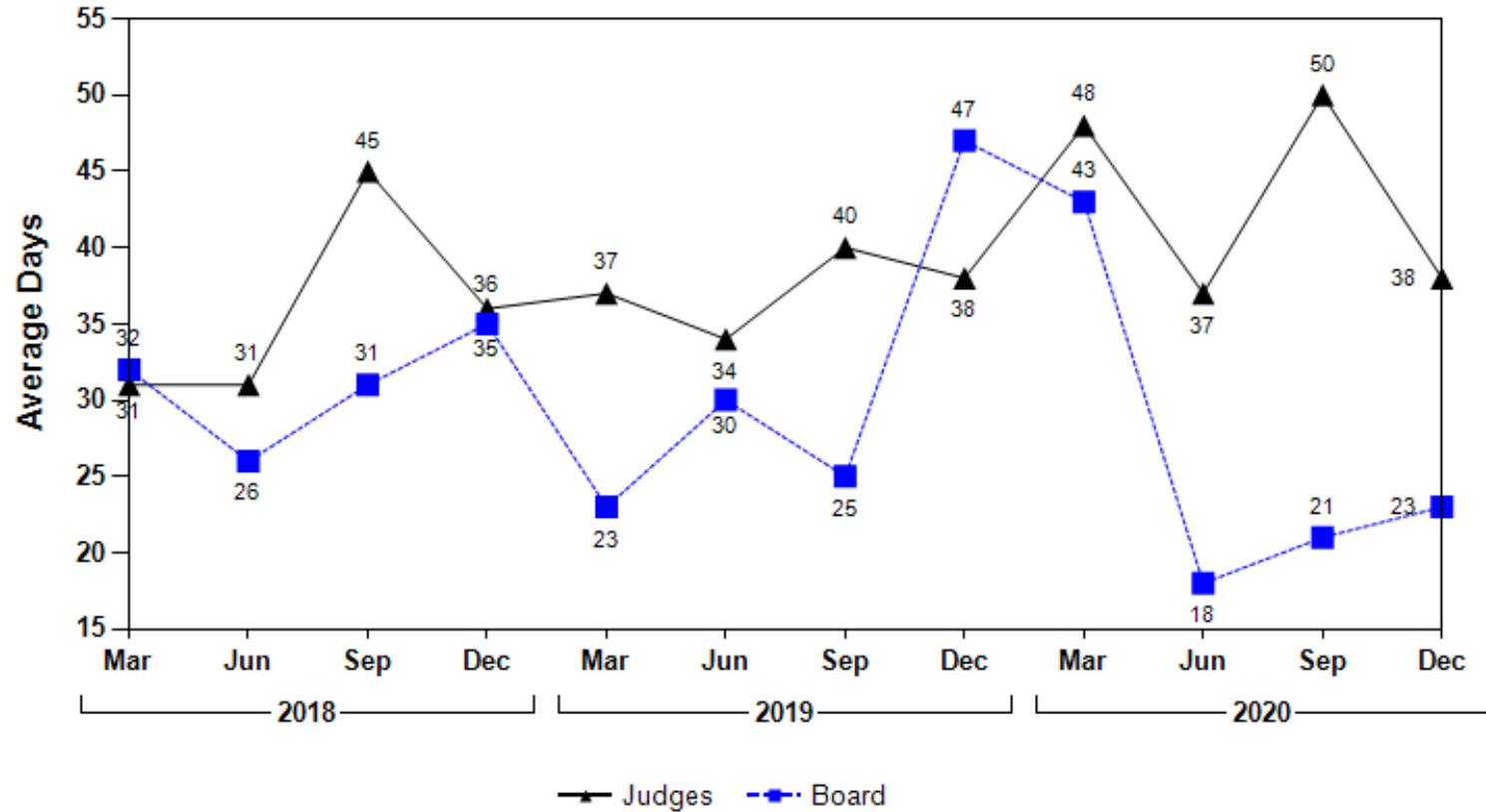

\*Decision and Order

# Quarterly Average Weeks to Completion

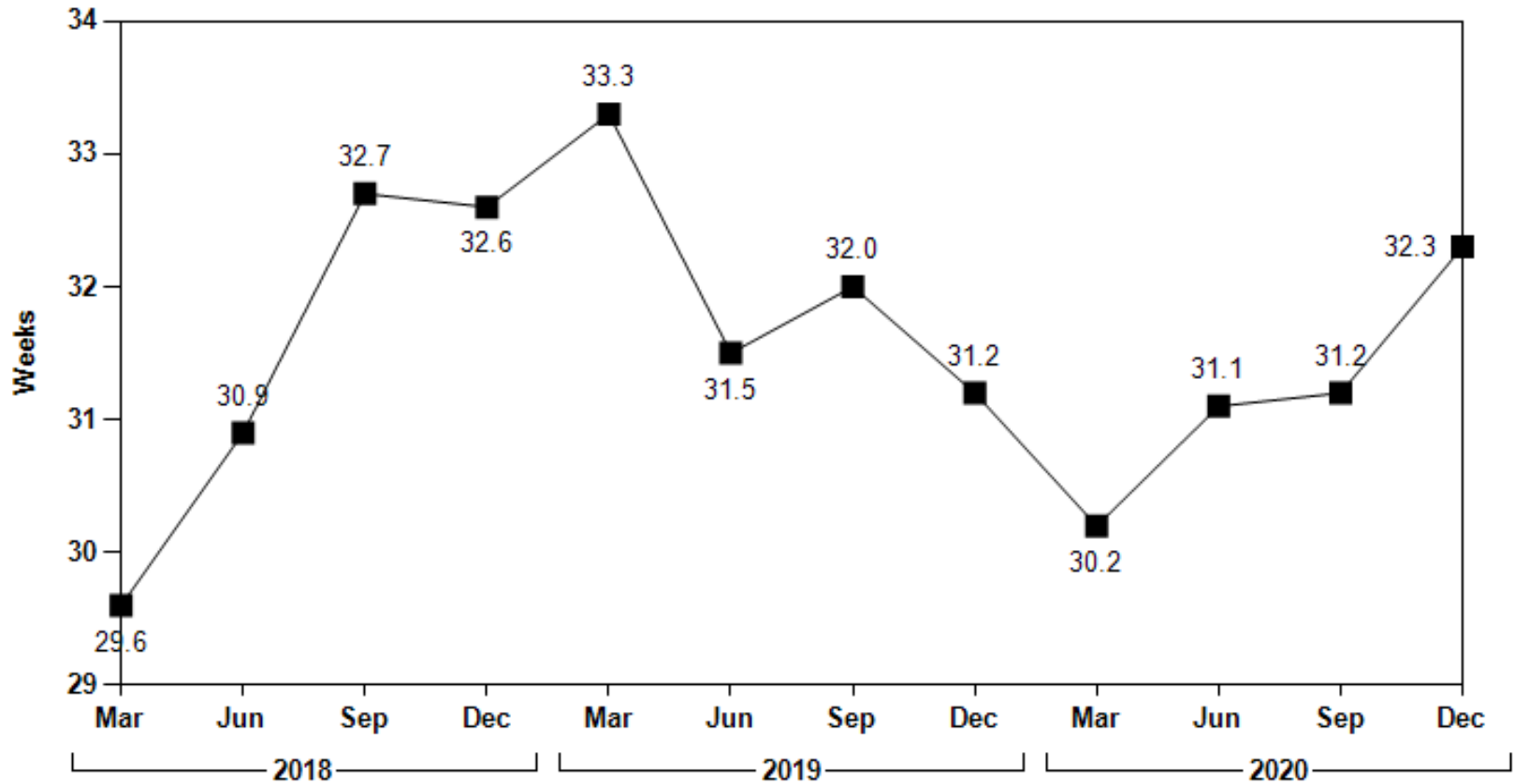

All orders issued by quarter from date filed to date of final order

# Caseload at End of Quarter

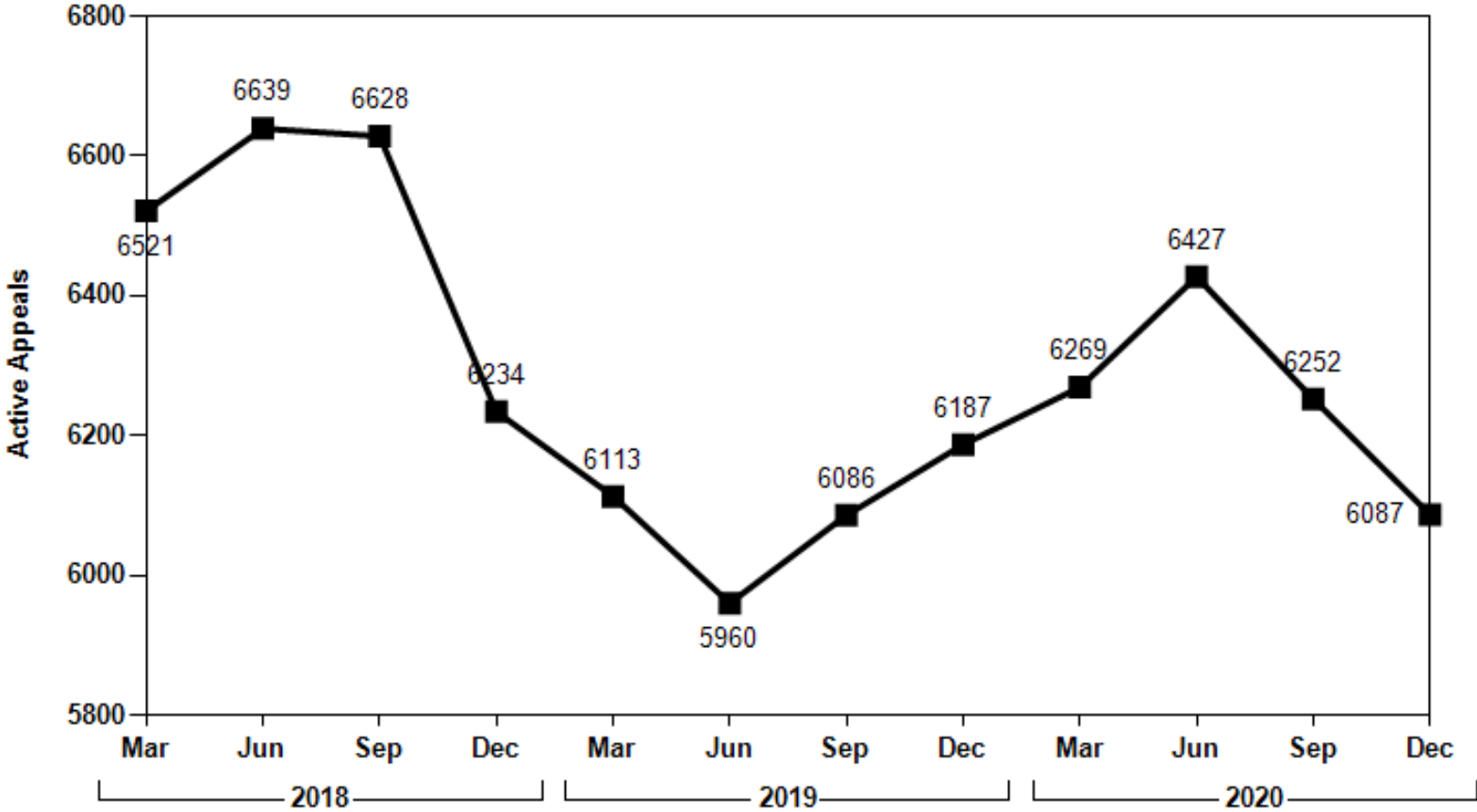

# Percentage of Final Orders Appealed to Superior Court - Quarterly

