

TOTAL APPEALS FILED AND GRANTED

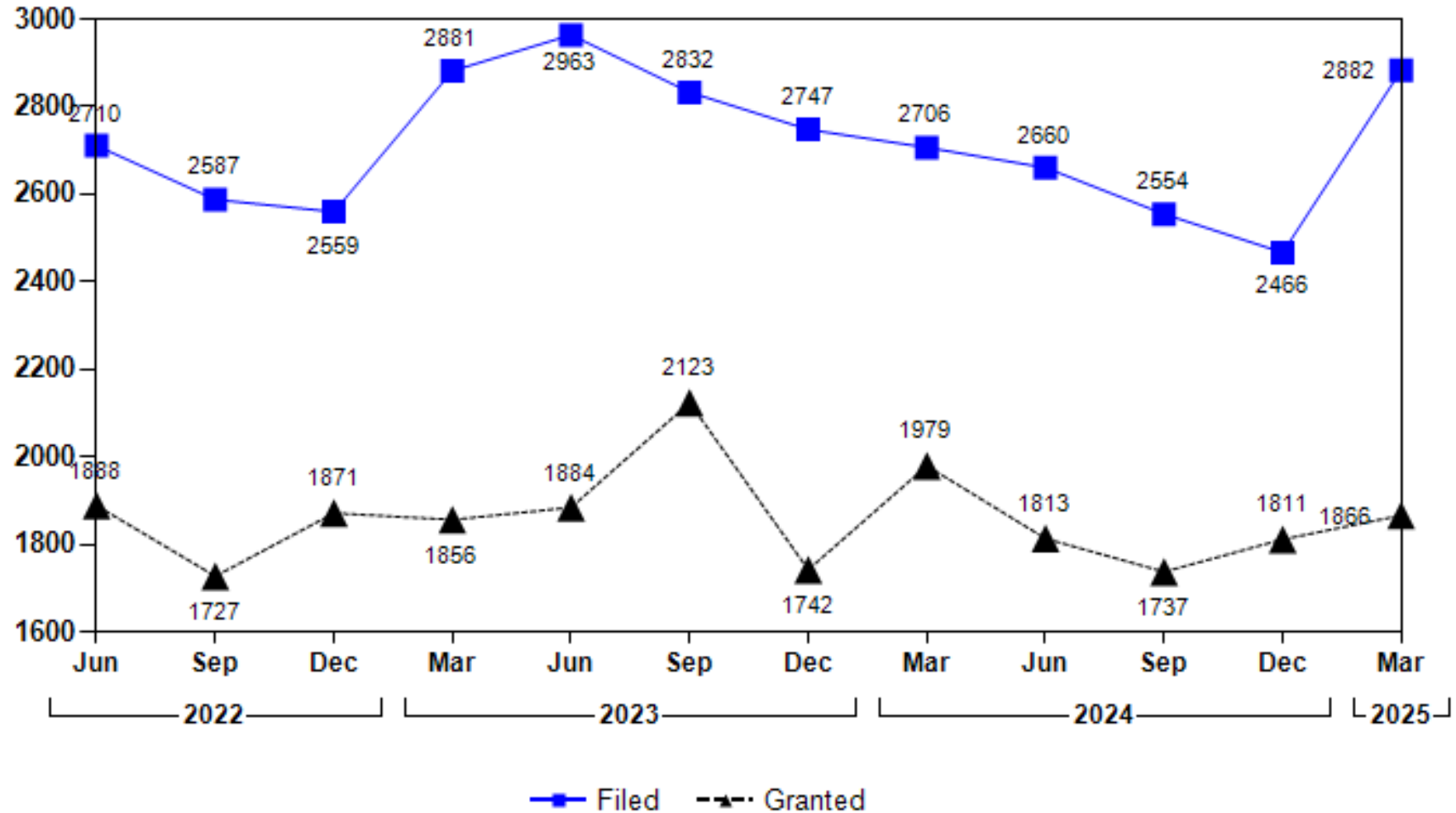

AVERAGE PD&O* TIME-LAG BY QUARTER FOR HEARING JUDGES

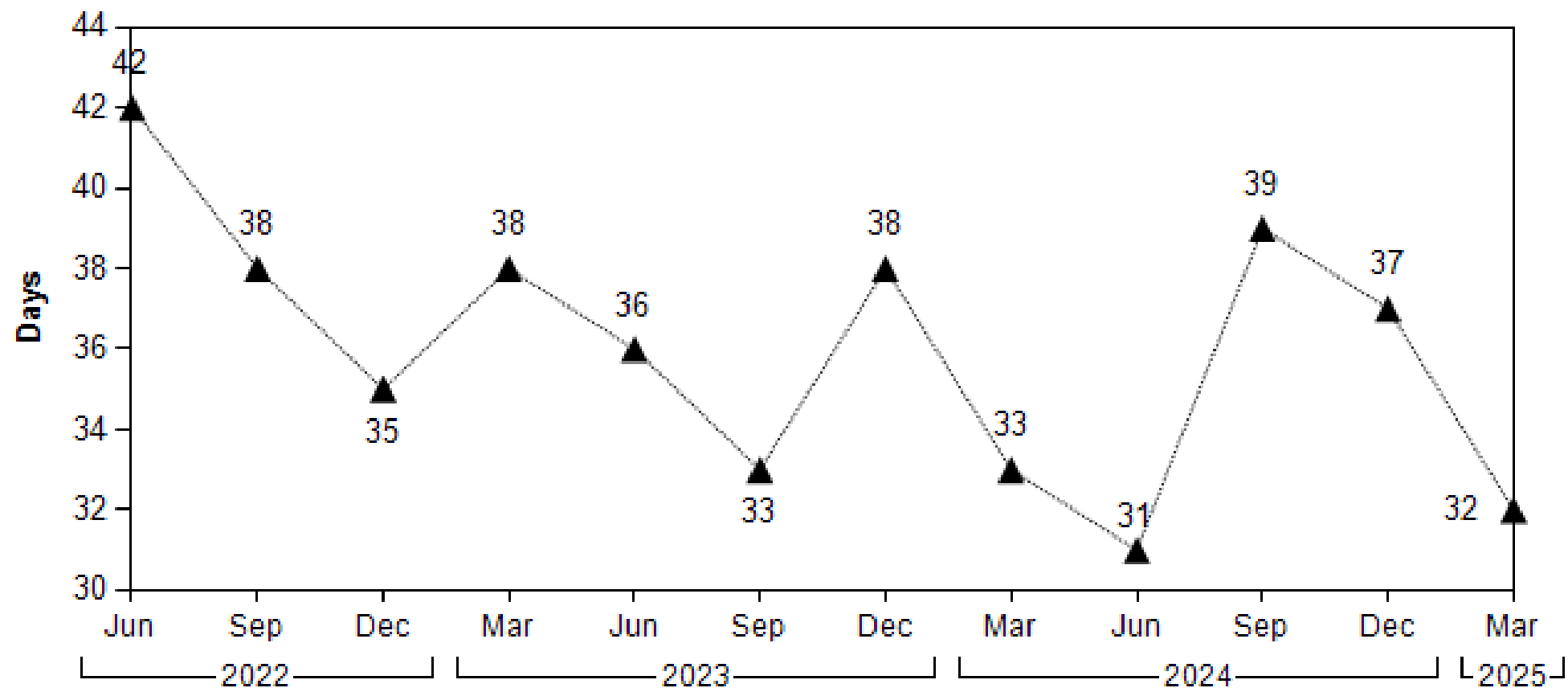

* PROPOSED DECISION AND ORDER

D & O* TIME-LAG BY QUARTER

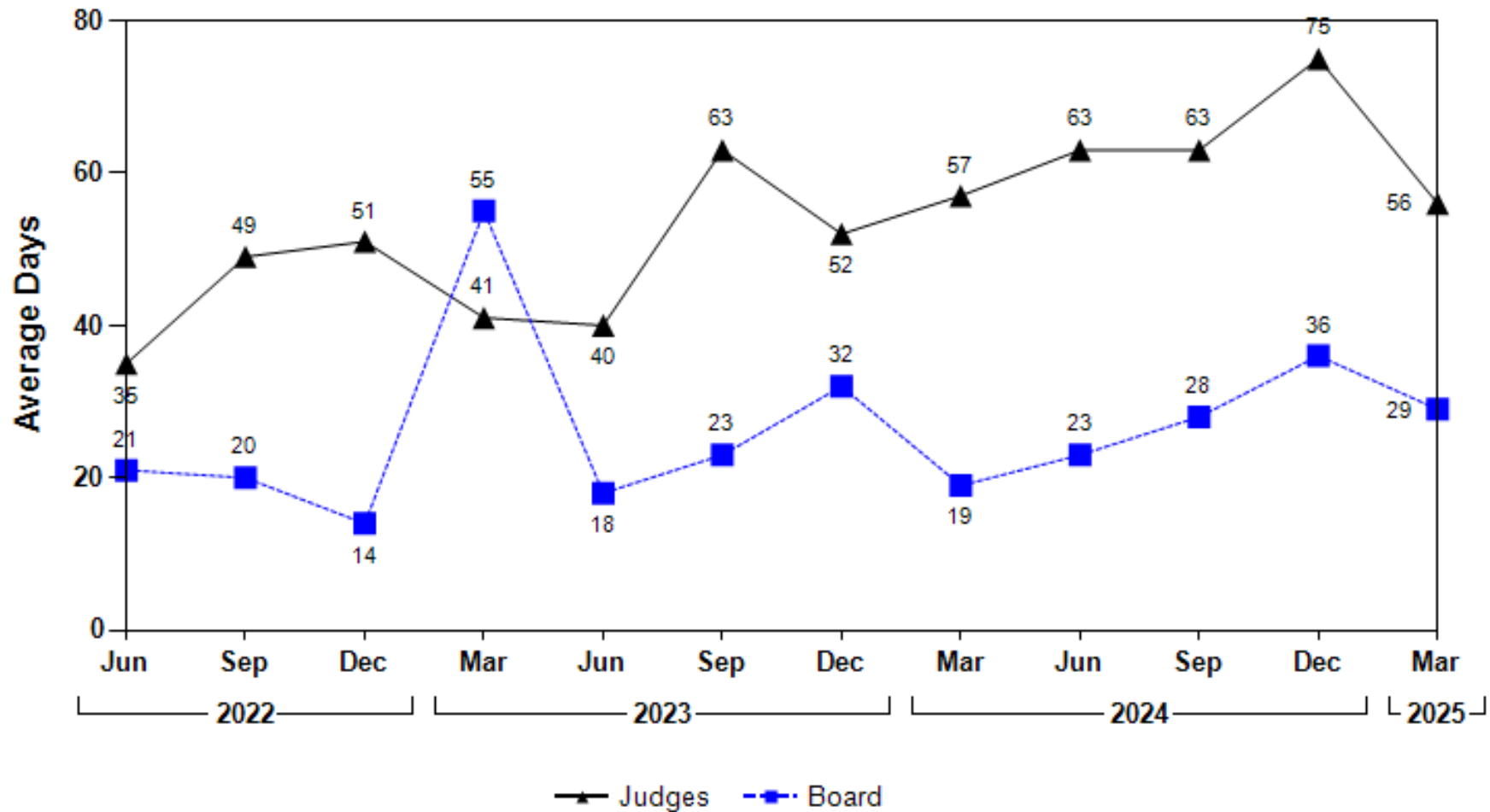

QUARTERLY AVERAGE WEEKS TO COMPLETION

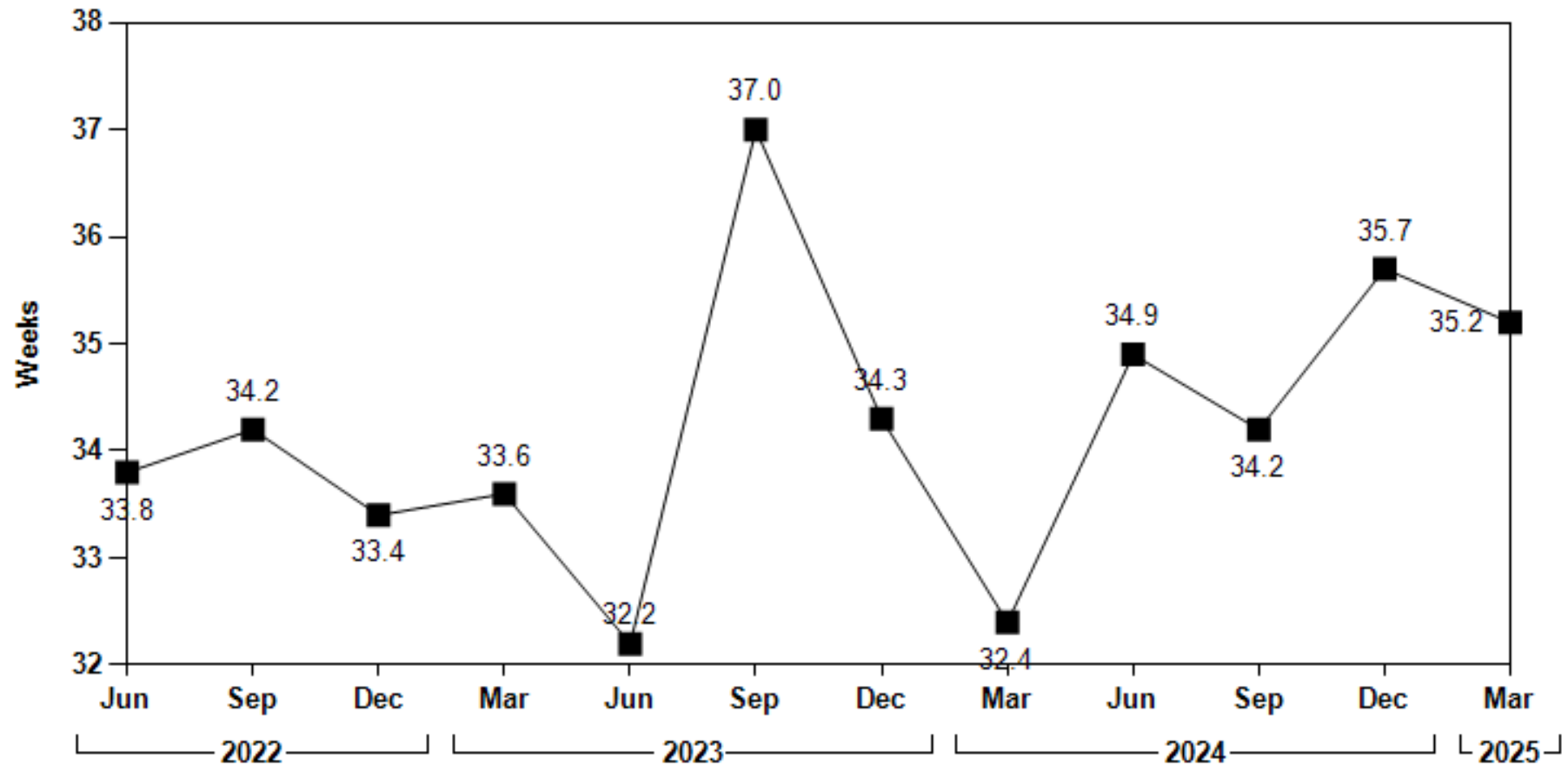

All orders issued by quarter from date filed to date of final order
(Excludes Reassumed and Denied Appeals)

CASELOAD AT END OF QUARTER

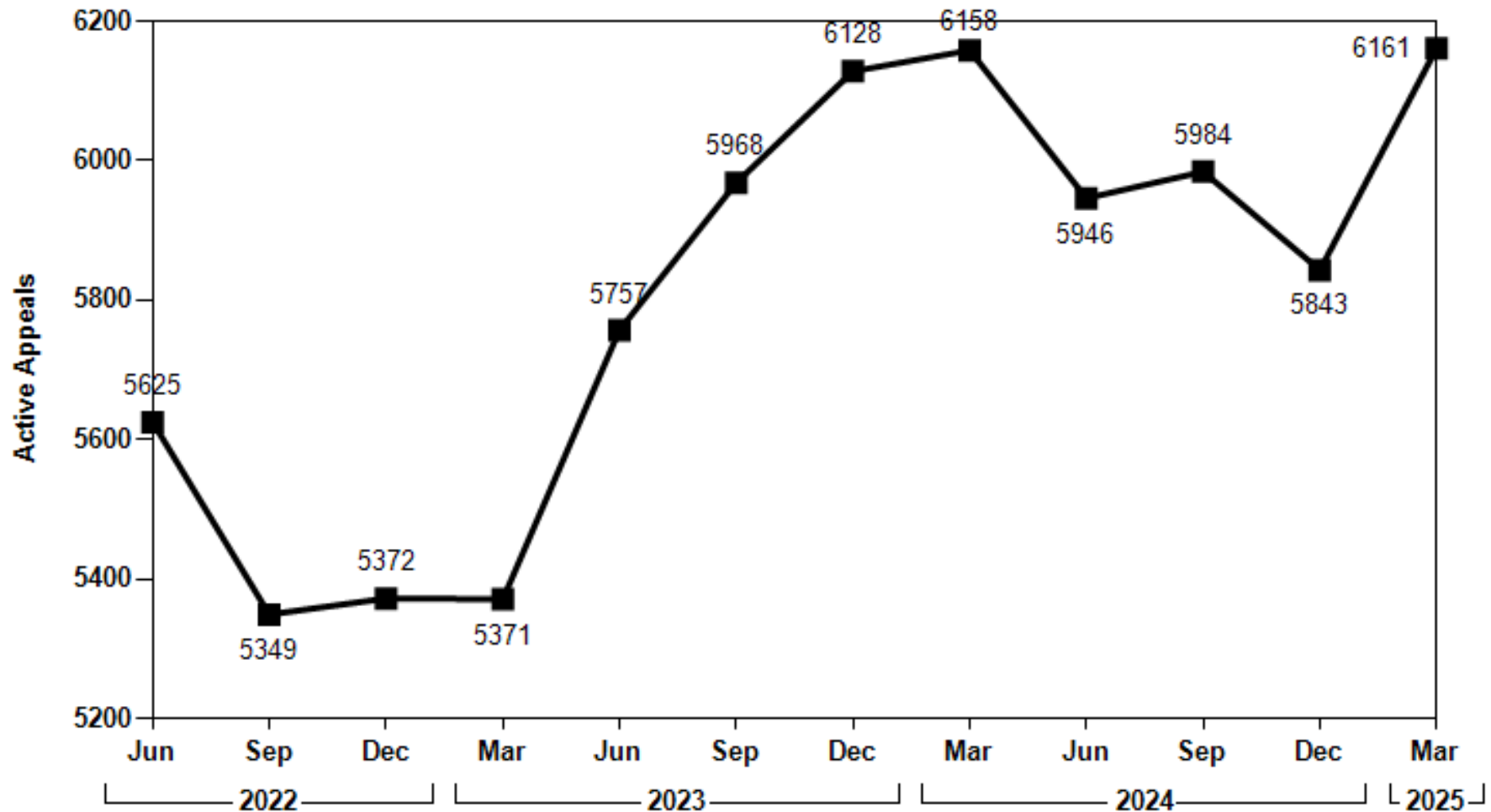

PERCENTAGE OF FINAL ORDERS APPEALED TO SUPERIOR COURT

